

ALTERATIONS FORM

Please bring this form to a local tailor and let him/her update the measurement table below.

MEASUREMENT CHANGES:

Please have your tailor indicate on the alteration form how many inches or centimetres were **added** or **removed** from each area to make a perfect fit. Changes can be made to a maximum of 4 inches or 10 centimetres.

E.g.

NECK	+1.25
------	-------

UNIT OF MEASURE: INCHES CENTIMETERS

	JACKET	SHIRT	OTHER		PANTS
NECK	<input style="width: 60px; height: 20px;" type="text"/>	<input style="width: 60px; height: 20px;" type="text"/>	<input style="width: 60px; height: 20px;" type="text"/>	PANT LENGTH	<input style="width: 60px; height: 20px;" type="text"/>
LENGTH	<input style="width: 60px; height: 20px;" type="text"/>	<input style="width: 60px; height: 20px;" type="text"/>	<input style="width: 60px; height: 20px;" type="text"/>	WAIST	<input style="width: 60px; height: 20px;" type="text"/>
CHEST	<input style="width: 60px; height: 20px;" type="text"/>	<input style="width: 60px; height: 20px;" type="text"/>	<input style="width: 60px; height: 20px;" type="text"/>	PANT HIPS	<input style="width: 60px; height: 20px;" type="text"/>
STOMACH	<input style="width: 60px; height: 20px;" type="text"/>	<input style="width: 60px; height: 20px;" type="text"/>	<input style="width: 60px; height: 20px;" type="text"/>	U-CROTCH	<input style="width: 60px; height: 20px;" type="text"/>
WRIST	<input style="width: 60px; height: 20px;" type="text"/>	<input style="width: 60px; height: 20px;" type="text"/>	<input style="width: 60px; height: 20px;" type="text"/>	THIGH	<input style="width: 60px; height: 20px;" type="text"/>
HIPS	<input style="width: 60px; height: 20px;" type="text"/>	<input style="width: 60px; height: 20px;" type="text"/>	<input style="width: 60px; height: 20px;" type="text"/>	KNEE	<input style="width: 60px; height: 20px;" type="text"/>
SHOULDER	<input style="width: 60px; height: 20px;" type="text"/>	<input style="width: 60px; height: 20px;" type="text"/>	<input style="width: 60px; height: 20px;" type="text"/>		
SLEEVE LENGTH	<input style="width: 60px; height: 20px;" type="text"/>	<input style="width: 60px; height: 20px;" type="text"/>	<input style="width: 60px; height: 20px;" type="text"/>		
BICEP	<input style="width: 60px; height: 20px;" type="text"/>	<input style="width: 60px; height: 20px;" type="text"/>	<input style="width: 60px; height: 20px;" type="text"/>		

BODY SHAPE:

If you feel your general body shape needs to be updated in your profile, please indicate below to ensure your next order fits perfectly. Also, please note any other adjustments your tailor made below.

4. SHOULDERS	<input type="checkbox"/> SQUARE	<input type="checkbox"/> SLOPED	<input type="checkbox"/> NORMAL
5. CHEST	<input type="checkbox"/> REGULAR	<input type="checkbox"/> MUSCULAR	<input type="checkbox"/> HUSKY/HEFTY
6. STOMACH	<input type="checkbox"/> FLAT	<input type="checkbox"/> AVERAGE	<input type="checkbox"/> ROUNDED
7. POSTURE	<input type="checkbox"/> NORMAL	<input type="checkbox"/> FLAT	<input type="checkbox"/> HUNCHED

ADDITIONAL COMMENTS:

To update your measurement profile go to www.brooksbingham.com/measurementguide

VISUAL GUIDE

Use the visual guide to help you understand the ways a suit can be altered by an alteration service.

Please note that alterations will also depend on the experience and expertise of your tailor. If you are still unsure if you are able to have your items altered locally, please don't hesitate to contact us at CustomerService@BrooksBingham.com

BROOKS BINGHAM
CLOTHING

JACKET

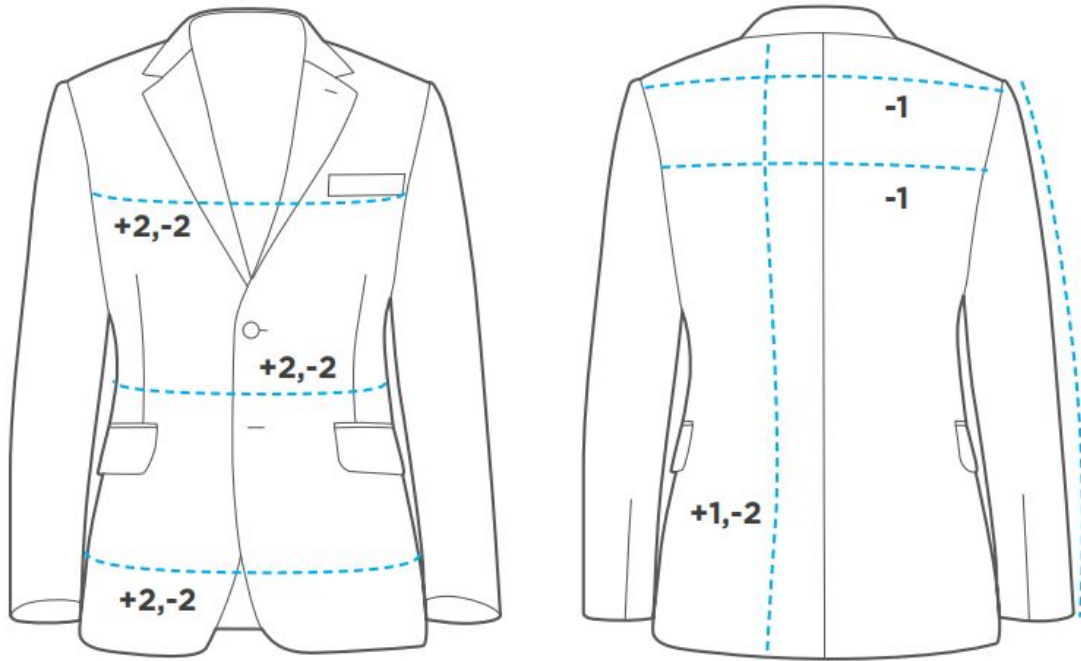

PANTS

